

| LEGEND | |
|--------|---------------------|
| | Direction of Travel |
| | Sign |
| | North Arrow |
| | Tubular marker |
| | Certified TCP |
| | HLWD |

Figure # 7.8 in the TCMWR 2015 Edition
Single Lane Alternating







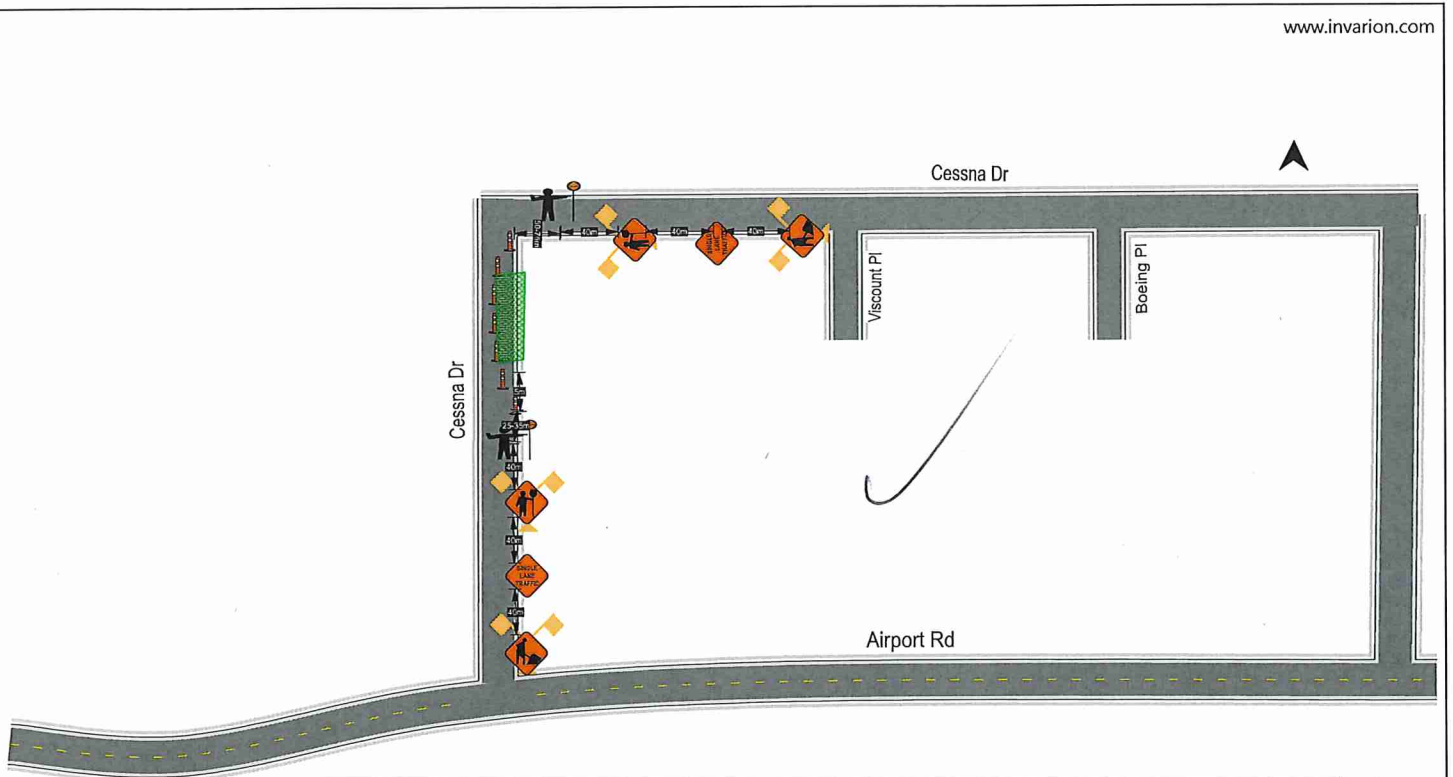

This Traffic Control Plan is designed to accommodate patch work at 8437 Cessna Dr. There are two patches at this location. Work to commence Monday, Aug. 20th, 2018 and is expected to be completed in one day, however permit will be requested for a week

Work hours shall be from 7:00 am - 5:00 pm

All signs and traffic devices shall be placed in compliance with WCB and the TCMWR

| | |
|---|----------------------------------|
| RIGHT ON FLAGGER <small>EST. 2002</small> | |
| INVARION PAVING | Drawing No. LP-Cessna Dr - 02 |



| | | |
|--|--|--|
| <p>LEGEND</p> <ul style="list-style-type: none">  Direction of Travel  Sign  North Arrow  Tubular marker  Certified TCP  HLWD | <p>Figure # 7.8 in the TCMWR 2015 Edition Single Lane Alternating</p> <p>This Traffic Control Plan is designed to accommodate patch work at 8437 Cessna Dr. There are two patches at this location. Work to commence Monday, Aug. 20th, 2018 and is expected to be completed in one day, however permit will be requested for a week</p> <p>Work hours shall be from 7:00 am - 5:00 pm</p> <p>All signs and traffic devices shall be placed in compliance with WCB and the TCMWR</p> | <div data-bbox="1209 1312 1404 1375" style="text-align: center;">  <p>RIGHT ON FLAGGING</p> </div> <div data-bbox="1209 1417 1404 1501" style="text-align: center;">  <p>INVARION PAVING</p> </div> <p>Drawing No. LP-Cessna Dr - 01</p> |
|--|--|--|